sickle

Phyllis
Munger

Will
Rodgers

Phyllis J. Munger

The SICKLE

• 1940

• THE SENIOR CLASS
• ADRIAN HIGH SCHOOL
• ADRIAN, MICHIGAN

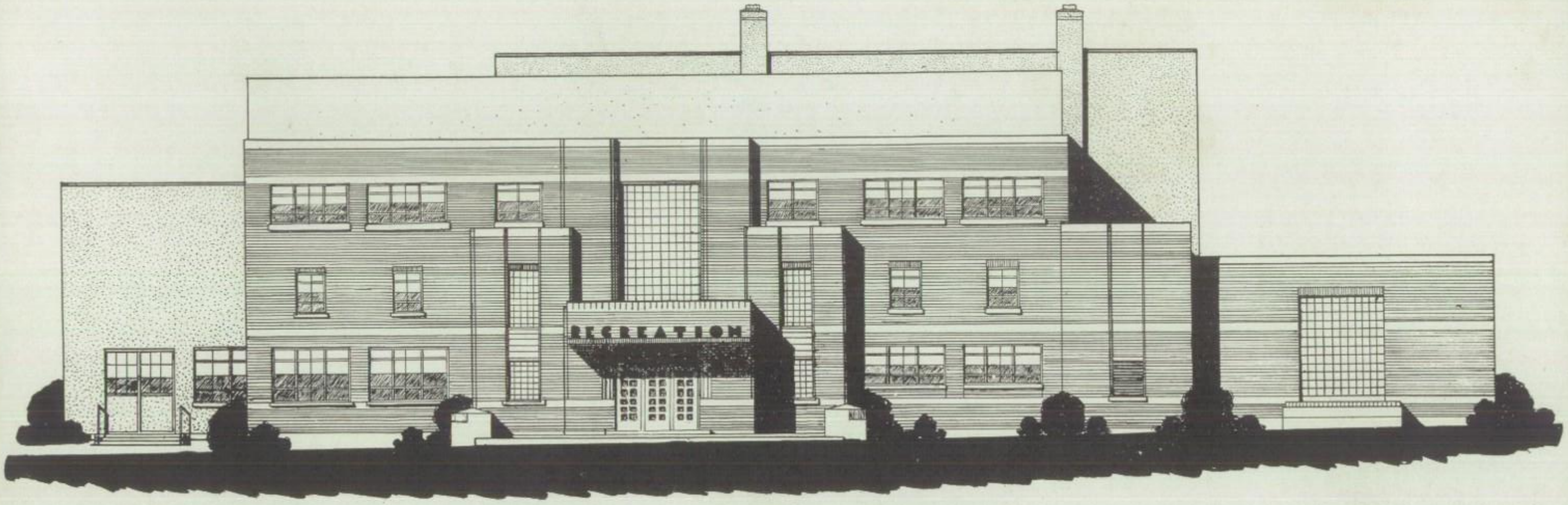

THE FRANK STREET ADRIAN SENIOR HIGH SCHOOL

- The simple, functional design of our modern building suggested the approach to be taken in our 1940 Sickle. We have eliminated the class and club write-ups and inserted in their places captions, pictures and names, preferring to review our year graphically and following the modern trend in newspapers and magazines.
- We hope that you like our book. While it is meant to be a memorial to the seniors who have worked hard to produce it, it is published as a dedication to the new building and to all students who were the first to enjoy it.

Phyliss Munger

CONTENTS

DEDICATION ●

ADMINISTRATION ●

FACULTY ●

SENIORS ●

JUNIORS ●

FRESHMEN ●

ORGANIZATION ●

ATHLETICS ●

ADVERTISING ●

OUR BOARD OF EDUCATION

- MR. S. A. KING
  president
- MR. FRED ORAM
  vice-president
- MR. W. H. SHEPHERD
  secretary
- MRS. ROSWELL BURR
  trustee
- MR. O. T. GOODWIN
  trustee
- DR. C. J. HOOD
  trustee
- MR. GEORGE LITTLE
  superintendent

"The old order changeth . . .

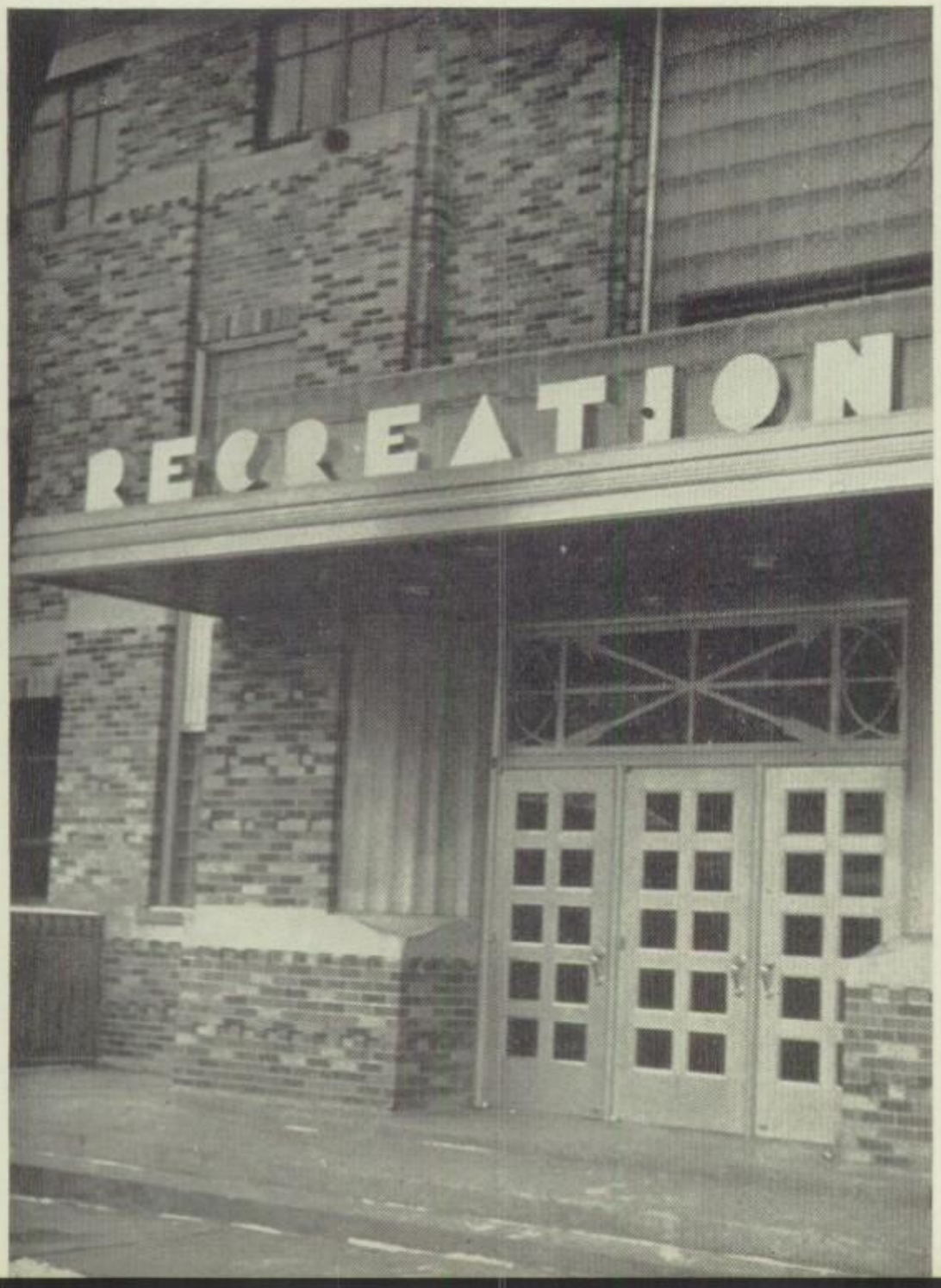

. . . yielding place to new."

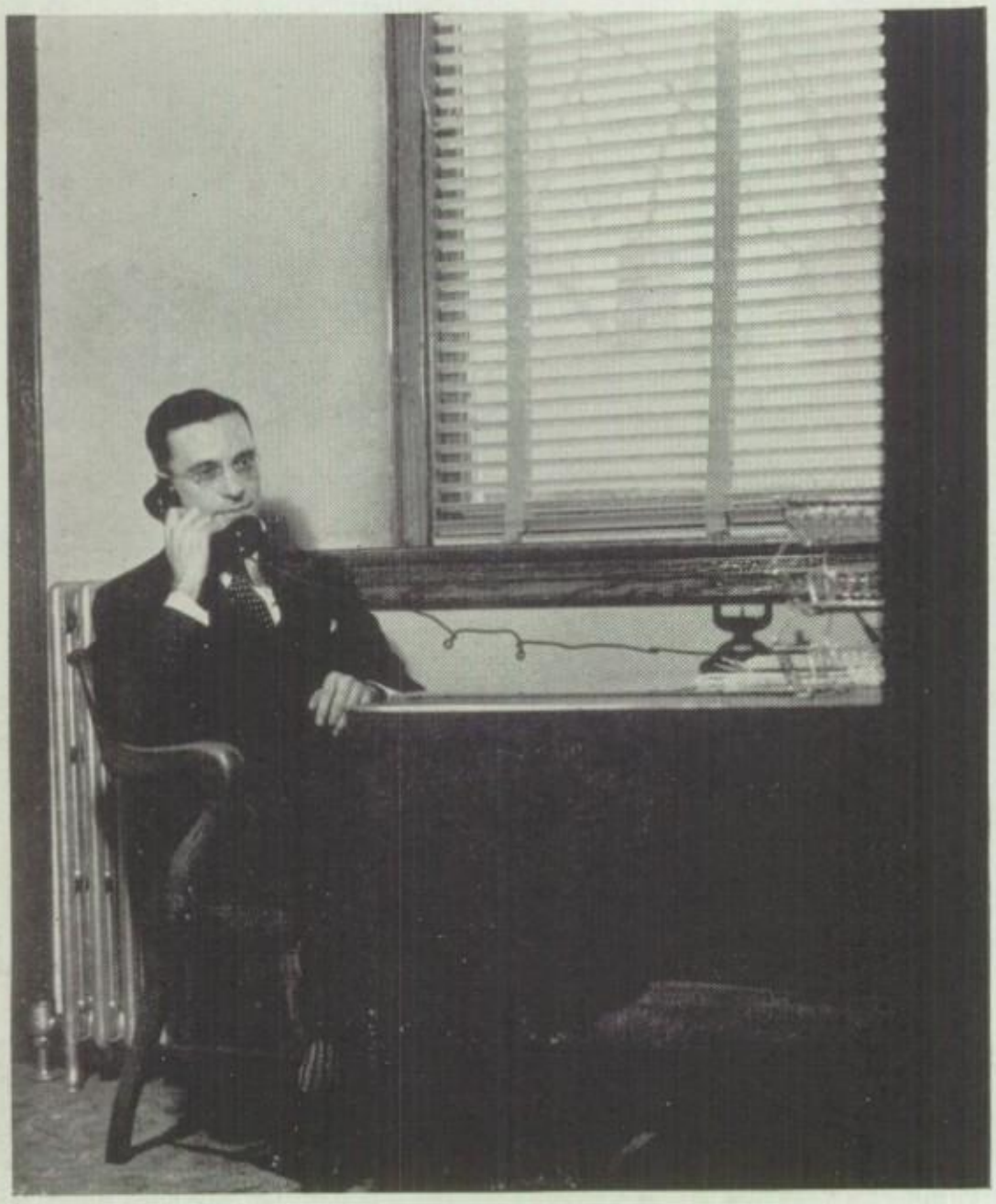

DEDICATION

- *Because of his untiring efforts in raising the standards of our high school*
- *Because of his understanding of students and of their problems*
- *Because of the high ideals he has set for us to follow*
- *We dedicate this 1940 Sickle to our principal, Mr. Abdon.*

OUR DEAN OF STUDENTS

- MRS. CAIRNS

"Come not within the measure of my wrath."

- MR. LITTLE

"Men of few words are the best men."

OUR SUPERINTENDENT

OUR FACULTY

- LANGUAGE DEPARTMENT
  - Miss Kidman
  - Miss Stafford
- HOME ECONOMICS DEPARTMENT
  - Miss Luke
  - Miss Miller
- SCIENCE DEPARTMENT
  - Miss Mautino
  - Mr. Thorn
  - Mr. Sweet
  - Mr. Cowin
- COMMERCIAL DEPARTMENT
  - Miss Alban
  - Mr. Lutz
  - Miss McComb
- SOCIAL SCIENCE DEPARTMENT
  - Miss Green
  - Miss Buck
  - Miss Mautino
  - Mr. Hayden Robt. L. Hayden
  - Mr. Whitney
- PHYSICAL EDUCATION DEPARTMENT
  - Miss Beatty
  - Mr. Ogden
  - Mr. Hazen

R. H. Black

Paul L. Rainier

Sarah E. Bree

Mowat

Mr. Comb

- ART DEPARTMENT

  Miss Hutchins

- INDUSTRIAL ARTS

  Mr. Whitney
  Mr. Stroebel
  Mr. Warren
  Mr. Overholt

- MATHEMATICS DEPARTMENT

  Miss Buck M. Gertrude Buck
  Miss Richard
  Mr. Stroebel

- MUSIC DEPARTMENT

  Mr. Black
  Mr. Soldofsky
  Mr. Rainier
  Mr. Nelson

- ENGLISH DEPARTMENT

  Miss Armstrong
  Miss Breese
  Miss Kidman
  Miss Mowat
  Miss Stafford
  Miss McComb

"Uneasy lie the heads that wear the crowns."

- *Pris is Apprenticed!*

  Secretarial students do practice work in the principal's office.

- *What's Your Number, Mahlon?*

  Mr. Rainier hands out band uniforms from the storage room at the beginning of the season.

- *Beauty in a Booth!*

  Our students enjoy the privilege of the telephone booth in the new building.

- *Sign Here Please!*

  Hall guards furnished by the student council play host and hostess to building visitors and check all passes of students in the corridors during classes.

SENIOR

SENIOR CLASS OFFICERS

- Donn Crane, *president*
- Clara Rowley, *vice-president*
- Helen Deering, *secretary*

CLASS

- MERLA ACKLEY
- IRWYN ANDERSON
- RICHARD ANSTED
- M. RUTH BAKER

  Operetta 1-2, Maple Leaf 2-3, Glee Club 1-2.
- DORAN A. BARSHNEY

  Biology Club 3.
- ROBERT S. BENNER

  Entered from Redford. Baseball 2-3, Basketball 2-3.
- MARY AGNES BOWEN

  Sickle 3, Maple Leaf 2-3, Send-Off 2, Intramurals 2.
- MARGUERITE BRISTOLL

  Glee Club 2.
- MARGARET E. BUMPUS
- MIRIAM CLARK

  Glee Club 3, SeLaCo 2.

- LEWIS ALBRO

- VIRGINIA ALBRO

  Council 1, Biology Club 2, Orchestra 1, Tennis 2, Intramurals 2.

- MAHLON ALDRICH

  Football Mgr. 2, Band 1-2-3, Operetta 1-2, Send-Off 2, Bowling 2, French Club 2, Orchestra 1-2-3.

- KATHRYN E. ANDERSON

  French Club 1-2, Band 1.

- MERLAND ANDREWS

- GERALD C. ANDRUS

  Football 1-2-3, Tennis 1, Basketball 1-2-3, Track 2-3.

- NORMALYN ARNOLD

  Intramurals1-2.

- ELLENORA JANE AUTEN

  Senior Play Committee 3, Operetta 3, Send-Off 2, Intramurals 3, A Capella Choir 3.

- FRANCES E. BAKER

  Operetta 1-2-3, A Capella Choir 3, Glee Club 1-2.

- EILEEN JUNE BAILEY

  Operetta 1-2-3, A Capella Choir 3, Glee Club 1-2.

- WILLIAM BAILEY

  Football 1-2-3, Captain 3, Track 1-2-3.

- DONNA A. BARAGAR

- HELEN LEILA BAUGH

- HAROLD BEACH

  Operetta 1, Glee Club 1, Intramurals 1.

- ERWIN BEITELSCHIES

  Sickle 3, Baseball 1-2-3, Senior Play 3, Senior Gift Com. 3.

- RUTH ANN BENNETT

  W. A. A. 2, Operetta 2, Glee Club 2, Intramurals 1-2.

- RICHARD H. BOSENBARK

  Sickle 3, Send-Off 2.

- MARGARET BOWEN

  SeLaCo 2-3.

- BETH BOWER

  Senior Play 3.

- AGNES M. BREHMER

  Operetta 1-2-3, Send-Off 2, Glee Club 1-2-3.

- LAVERE BRIGHTON

  Football 1-2-3, Basketball 2, Track 2-3, Intramurals 3.

- MARY ELLEN BROCKWAY

  Orchestra 1-2-3.

- JUNE BROWN

  Intramurals 2.

- VERN L. BULL

  Council 1-2, Basketball Mgr. 2-3.

- WILLIAM BURTLESS

  Operetta 2-3, A Capella Choir 3, Debate 2-3.

  Bill Burtless

- BETTY K. CARR

  Council Vice-pres. 3, Senior Play 3, Sickle 3, Operetta 1, Send-Off 2, A Capella Choir 1, Glee Club 1, Intramurals 2, Cheerleader 2-3.

- PERRY J. CHASE

  Entered from Clayton. Football 2, Baseball 2, Basketball 2, Track 2.

- GERALDINE CLOUGH

- BETTY JEAN COLLINS

  Intramurals 1-2, Basketball 1-2.

- GERALDINE L. COVELL

  Orchestra 1-2-3, Senior Gift Comm. 3.

- DONN CRANE

  Vice-pres. 1-2, Pres. 3, Council 1-2-3, Glee Club 1. Choir 2-3, Operetta 2-3, Band 1-2-3, Orchestra 1-2, Tennis 1-2-3, Basketball 2-3, Swimming 1.

- JAMES E. DICKINSON

  Send-Off 2.

- ERMA FENTON

  SeLaCo 2-3, Swimming 1, Intramurals 1.

- RICHARD FOULK

  Operetta 3, Tennis 3, Glee Club 3, Swimming 2-3, Intramurals 3.

- EILEEN M. FRYE

  Latin Club 2-3.

- DUANE GAUSS

  Football 2-3, Tennis 1-2-3, Bowling 1-2-3, Intramurals 1-2-3.

- ELIZABETH GLICK

- CHARLES G. GROF

  Band 2, Intramurals 2.

- WARREN HAGEN

  Council 2-3, Track 2-3, Intramurals 3, Salutatorian 3.

- BETTY FAY HARRIS

  Operetta 1-2-3, Glee Club 1-2-3.

- FREDERICK HARSH

- BOB DARNELL

  Tennis 1-2-3.

- NATALIE MAE DUNCAN

  Council 1, Biology Club 2, SeLaCo 1-2.

- KENNETH FISHER

  Left School.

- FREDERICK FOX

  Tennis 1-2-3, Basketball 1-2-3, Bowling 2, Intramurals 1-2.

- DUANE K. FURBUSH

  Senior Play 3, Maple Leaf 3, Latin Club 3, Senior Gift Committee 3.

- JOSEPH GEBAROWSKI

- VIRGINIA MARIE GOBBA

  W. A. A. 1-2-3, Sec'y 3, Band 1-2-3, Intramurals 1-2-3, Senior Gift Comm. 3.

- CLINTON HAAS

  Baseball 3, F. F. A. 1-2.

- ZENITH HANCOCK

  Send-Off 2, Debate 3, Forensic League 3, Extempore 2-3.

- LEONA MAY HARRIS

- BETTY J. HARTUNG

  Council 3, Glee Club 1-2, Operetta 1-2.

- RALPH E. DAY

- EMORY S. EATON

  Football 1-2-3, Baseball 1-2-3, Varsity Club 3.

- VERNON D. FLETCHER

  Council 1, Glee Club 1, Operetta 1-2-3, Send-Off 2, A Capella Choir 1-2-3.

- JOYCE FRIDD

  Class Treasurer 1, Senior Play Comm. 3, Operetta 1, Maple Leaf 2-3, Editor 3, Send-Off 2, Latin Club 1-2, Band 1-2-3, Glee Club 1, Intramurals 1.

- HARRY L. GALE

  Swimming 1, Bowling 2, Intramurals 1-2.

- GERTRUDE GILBERT

- RICHARD GREEN

  Intramurals 2-3.

- CAROLYN A. HAGEN

  SeLaCo 3.

- VERA R. HARACOURT

  Intramurals 2-3.

- BEVERLY JANE HARSH

  Operetta 1-3, Glee Club 1-3.

- GERALDINE HASLEY

  Operetta 2, Glee Club 2.

*Names run from left to right.

- HELEN DEERING
  Class Secretary 2-3, W. A. A. 3, Pres. 3, Senior Play Comm. 3, Operetta 1-2, Maple Leaf 2-3, Send-Off 2, Band 1-2, Glee Club 1, Intramurals 2-3, Cheerleader 2-3.

- HAZEL ENGEL
  Senior Play Comm. 3, Operetta 3, Glee Club 3.

- SILAS HENRY FOLTZ
  Operetta 1, Glee Club 1, Debate 1-2-3, Forensic League 1-2-3.

- UVA DeLANO
  SeLaCo 2.

- BETTY ELOISE ESTES

- DON FORCE
  Football 1-2, Basketball 1, Track 1.

- RICHARD W. DENNIS
  Entered from Milan. Football 3. Senior Play Comm. 3, Varsity Club 3.

- ROBERT ETTER
  Operetta 1-2-3, A Capella Choir 3, Glee Club 1-2.

- DORMAN S. FORCE

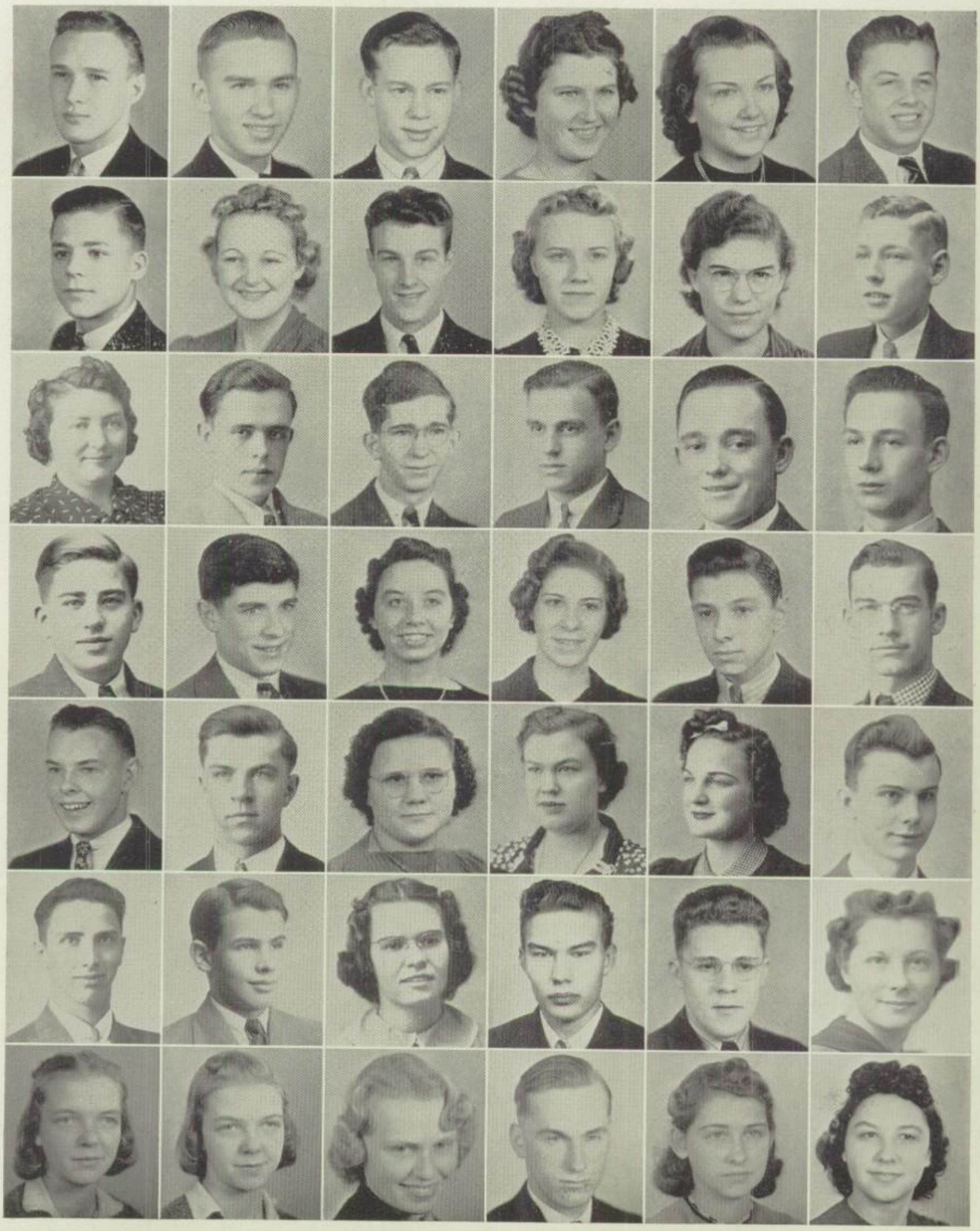

- BARBARA JEAN KNAPP
  Operetta 1-2, Glee Club 1-2.
- BETTY ELLEN LE VALLEY
- MAYBELLE J. MATTAUSCH
- RENATTA MARIE KNECHTEL
  Operetta 2, Glee Club 2.
- THOMAS LIMBACHER
  Senior Play 3, Sickle 3.
- RICHARD MATTIS
- ELLIS L. KROUSE
- RICHARD M. LITTLE
  Sickle 3, Send-Off 2, Track 2.
- BEATRICE McCREERY
  W. A. A. 1-2, Intramurals 1-2-3.

- RAY W. HAWLEY

- MARY ELIZABETH HEINTZ
  Operetta 1, Glee Club 1, Basketball 1, Intramurals 1.

- RICHARD C. HESS
  Football 1, Band 1-2.

- RUTH I. HILL

- EDWARD A. HILTS
  Football 2, Band 1, Orchestra 3.

- HELEN HILYARD
  Glee Club 1-2.

- ROBERT F. HINES
  Baseball 3, Bowling 1-2-3.

- MURIEL HOUGH
  Council 1.

- EARL HUGHES
  Tennis 2-3, Intramurals 1.

- WANDA IRELAN
  Sickle 3, Latin Club 2-3, Pres. 3, French Club 2-3.

- MURIEL IVES
  Operetta 3, Glee Club 3.

- LELA JACOB
  Council 2-3, Senior Play Comm. 3.

- RUTH E. JACOB

- STELLA JOHNS
  French Club 2-3.

- RICHARD CARL JOHNSON
  Senior Play 3, Orchestra 1-2.

- EDYTHE LOUISE JOHNSTON
  Sickle 3, French Club 2-3, Vice-pres. 3, Forensic League 3.

- MARIAN D. KAPNICK
  Operetta 1-2-3, A Capella Choir 2-3, Glee Club 1.

- ALYCE HARRIET KELLEY
  Operetta 1-2-3, Glee Club 1-2-3, Varsity Club 2-3.

- ARTHUR CHARLES KELLY
  Football 1-2-3, French Club 2, Track 2-3, Biology Club 3, Varsity Club 3, Basketball 1-2, Intramurals 1-2-3.

- ROBERT L. KIDD
  Basketball 1-2-3, Varsity Club 3.

- DALE L. KIEST
  Football Manager 3, Baseball 2-3, Varsity Club 3.

- PHYLLIS KINDINGER
  Entered from Cleveland. Council 3.

- ROWENA ELIZABETH KISNER
  Operetta 1-2, Glee Club 1-2.

- KATHLEEN ELIZABETH KITCHEN
  Operetta 1-2, Glee Club 1-2, Biology Club 2.

- BILL KROUSE

- ROBERT G. LAKE
  Football 1-2-3, Basketball 1-2-3, Track 1-2-3, Varsity Club, Pres. 3.

- ROBERT LAUDENSLAGER
  Football 1-2.

- JEAN LOK
  Entered from Hillsdale. French Club 3.

- HAROLD LUKE
  Maple Leaf 2-3, Editor 3, Send-Off 2, Latin Club 2-3.

- BEVERLY G. MAPES
  Operetta 1, Latin Club 1-2-3, Glee Club 1.

- MARY JEAN McGUFFIE

- WILLIAM A. McKIMMEY
  Football 3, Biology Club 3, Bowling 3.

- HAROLD C. MEAD
  Operetta 3, Glee Club 3, Track 2, Baseball 3.

*Names run left to right beginning top this page.

- DOROTHY MOLL

  Operetta 1-3, Glee Club 1-3, SeLaCo 2-3.

- HERMAN NEBELUNG, JR.

  Football 3, Baseball 1-2-3.

- MARIE PAULSEN

  French Club 2.

- LEWIS E. POTTS

  Council 2, Football 2-3, Operetta 3, Biology Club, Vice-pres. 3, Glee Club 3, Baseball 2-3, Intramurals 1-2-3, Varsity Club 3.

- DONALD RINK

  Baseball 1, Track 2-3, Basketball 2-3, Varsity Club 3.

- JEROME ROBINSON

- DON ROURKE

- DOROTHY M. SCHUYLER

  Operetta 1, Glee Club 1, Orchestra 1-2-3.

- RUSSELL SCROGGIE

  Basketball Mgr. 3, Bowling 2-3, Intramurals 2.

- SAMUEL R. SMITH

  Tennis 2, Band 1-2, Intramurals 2-3.

- RUTH E. MORNINGSTAR

  French Club 2.

- PHILIP ORAM

  Football 2-3, Sickle 3, Operetta 1, Send-Off 2, A Capella Choir 1, Track 2, Glee Club 1-2, Varsity Club 3, Intramurals 3, French Club 3.

- LOIS PIFER

  Operetta 1, French Club 2, Glee Club 1, Senior Play Comm. 3.

- MARY ANN POUCHER

  Sickle 3, Send-Off 2.

  Mary Ann Poucher

- JOYCE RHOADS

  Senior Play Comm. 3, Operetta 2-3.

- MARIE ROCKEY

  Operetta 2-3, Glee Club 2-3.

- LEONE RUSSELL

- VIRGINIA SCHWARTZ

  Operetta 1-2-3, A Capella Choir 2-3, Glee Club 1.

- RUTH SHANEOUR

- HAROLD SNYDER

  Football 1-2-3, Operetta 3, Track 3, Varsity Club 3, Glee Club 3, Basketball 3, Intramurals 3.

- RICHARD WILLIAM MYERS

- CAROLYN OTT

  Class President 1-2, Council 1-2-3, Pres. 3, W. A. A. 3, Sickle Editor 3, Maple Leaf 2-3, Send-Off 2, Latin Club 1-2, Band 1-2-3, Glee Club 1, Intramurals 2-3, Senior Play Comm. 3, Valedictorian.

- JOSEPHINE PLETCHER

  Maple Leaf 3, Latin Club 2-3, Orchestra 1, Intramurals 2, Senior Play Comm. 3.

- MARGARET J. PRATT

  Operetta 1, Glee Club 1, A Capella 1, SeLaCo 2-3, Intramurals 1-2.

- VIOLET L. RIGHTER

  Biology Club 2.

- BARBARA ROGERS

  Entered from California. Operetta 1, French Club 3, Glee Club 1, Intramurals 3, Senior Play 3.

- BERNEITA SCHANTZ

- DOROTHY SCHWEIKERT

  W. A. A. 3, Intramurals 1-2.

- BETTY E. SMITH

  Entered from Chesterfield. Glee Club 2.

- ERNESTINE C. SPIEGEL

  Entered from Blissfield.

- **JAMES TRACY NEAL**

  Entered from Tennessee.

- **RUTH PANGBORN**

  Operetta 1-2-3, A Capella Choir 2, Glee Club 1-2-3, Intramurals 1-2-3.

- **CHARLES POLING**

  Left School.

- **ROLLAND R. REED**

  Senior Play Comm. 3, Operetta 1-2-3, A Capella 1-2-3, Glee Club 1, F.F.A. 1-2-3, Pres. 3.

- **WILSON ROBACK**

  Basketball 1-2-3, Swimming 2, Bowling 2-3, Intramurals 1-2-3. Boxing Team 2.

- **ARLENE ROHN**

  Operetta 1-2, Glee Club 1-2.

- **WILLO JUNE SCHELL**

  Operetta 1-2-3, A Capella Choir 3, Glee Club 1-2.

- **JANICE R. SCOTT**

  Send-Off 2, Band 1-2, Orchestra 1.

- **TRUMAN SHANK**

  Operetta 3, Glee Club 3, Swimming 3, Intramurals 1.

- **DON SPROW**

  Basketball 1, Intramurals 1-2, Boxing Team 2.

Paul Stark

- VIRGINIA STANDISH
  Sickle 3.

- DELORES STARK
  Left School.

- PAUL STARK
  Band 1-2, Swimming 1-2-3, Track 2-3.

- ANN STAUP
  Operetta 1, Glee Club 1.

- KARL STEVENS
  Football 1-3, Swimming 1, Intramurals 1-2-3, Baseball Mgr. 2-3, Varsity Club 3.

- ARNITH STRONG
  Tennis 2-3, Bowling 1-2-3, Mgr. 3, Intramurals 1-2-3.

- LOIS SUDBOROUGH

- RODNEY TAYLOR
  Band 1-2-3, Orchestra 2-3.

- BETTY THOMPSON
  Council 1-2-3.

- PAUL THOMPSON
  Band 1-2-3, Orchestra 2-3.

- STANLEY THOMSON
  Football 1, Track 1.

- EVA VAN ETTEN

- DAWN VAN FLEET
  Operetta 1-2-3, A Capella Choir 1-2-3, Glee Club 1.

- JACK VAN SCHAICK
  Band 1-2-3, Intramurals 1-2, Senior Play Comm. 3, Senior Gift Comm. 3, Track 3.

- NORMAN VAN TUYLE
  Operetta 1-2-3, Send-Off 2, A Capella Choir 2-3, Glee Club 1.

Norman Van Tuyle

- DOROTHY VON FUMETTI
  Operetta 2, French Club 2, Glee Club 2.

- DARLINE WALDEN
  W. A. A. 2, Swimming 2, 3, Operetta 2-3, A Capella Choir 2-3, Intramurals 1-2-3, Senior Play 3.

- EUGENE WALKER
  Maple Leaf 2-3.

- BETTY WARD
  Operetta 2-3, Sickle 3, A Capella Choir 2-3, French Club 1-2.

- HELEN WEAVER

● ESTHER WELLS

Operetta 2-3, Glee Club 2-3.

Maxine Wichman

● MAXINE WICHMAN

Operetta 1, Glee Club 1-3, Intramurals 2, SeLaCo 2, Pres. 3.

● LORRAINE WIEDENHOFT

W. A. A. 2-3, Intramurals 2-3.

● KATHRYN WIGGINS

Operetta 2-3, A Capella Choir 3, Glee Club 3, Orchestra 1-2-3.

Katy Wiggins

● ARLINE WILD

Operetta 1-2-3, French Club 2, A Capella 1-2-3, Glee Club 1.

● LEO WILD

Intramurals 1.

● MILDRED WILLARD

SeLaCo 2-3.

● PRISCILLA WILLIAMS

Sickle 3, Send-Off 2, Salutatorian 3, Intramurals 1-2.

● LaVERNE WONDER

Baseball 1-2-3, Basketball 1-2-3, Varsity Club 3.

● JOHN WOOD

Tennis 2, Baseball 1, Swimming 2.

○ EVELYN WYATT

● RICHARD YENOR

Bowling 2.

● EUNICE ZIMMERMAN

● DORIS R. BORRADAILE

Biology Club 3.

● CLARA ROWLEY

Class Vice-president 3, Council 1-2, Send-Off 2, French Club 2, Pres. 3, Intramurals 2-3.

● KEN RUSLING

Baseball 2-3, Basketball 2-3, Send-Off 2.

● RUPERT BORTON

Entered from Fayette. Band 1, F. F. A. 1-2-3, Orchestra 2.

● STANLEY E. WOTRING

CLASS of '41

JUNIOR CLASS OFFICERS

- Ruth Gregg, *president*
- Dallas Beauchamp, *vice-president*
- Marie Bell, *secretary*

Katy Allshouse

Abraham, John
Ackley, Wanda
Adams, Kenneth
Aldrich, Rex
Aldrich, Robert
Alexander, Qwendolyn
Allshouse, Kathryn
Allshouse, Kenneth
Allshouse, Richard
Anderson, Mildred
Archer, Harold
Argue, Alice June
Bailey, Franklyn
Bailey, Ruth
Baldwin, Elwood
Baldwin, Emily
Bangerter, Ruth
Barricklow, Merlyn
Bartholomew, Jean
Baughey, Eleanor
Bates, Grace
Beach, Robert
Beauchamp, Andrew
Beauchamp, Dallas
Becker, Fred
Bell, Marie
Benedict, Vivian
Bennett, Madarius
Bierlein, Edna
Black, Harold
Blain, Lucile
Bradley, Doris
Bogante, Manuel
Borradaile, Marjorie
Brower, Perry
Brown, Herbert
Brownell, Richard
Bugbee, Lola
Bull, Gordon
Childs, Jeane
Chormann, Ethel
Clapp, Janice
Cole, Barbara
Coleman, Margaret
Collins, Don
Conklin, Rosemary
Conkell, Betty Jane
Crandall, Louise
Damon, David
Daniels, Merle
Daykin, Leota
Dean, Marjorie

Decker, Robert
DeGroot, Phyllis
DeLand, Willard
Demlow, Roy
Demlow, Victor
Dennis, Carleton
Dennis, Evelyn
Dickey, Wilma
Dillon, LaDora
Doan, Mae
Downer, Bill
Duncan, Elinor
Dushane, Lawrence
Eisenmann, Elwood
Elijah, Lester
Etter, Roy
Ferrero, Lucille
File, Norman
Fisher, Andrew
Foster, Ruth
Frownfelder, Tom
Gaskell, Jean
Gebarowski, Julia
Gilbert, Mark
Gittus, Russell
Goodwin, Don
Gregg, Ruth
Griewahn, Carl
Griffin, Donna
Grof, John
Hagstrom, Doris
Haines, Ardyth
Hamden, Harley
Hancock, Elizabeth
Handlon, Glenn
Hansen, Carl
Hazen, Elizabeth
Henson, Josephine
Herriman, Arleene
Hill, Wanda
Hilyard, Izola
Hines, Maxine
Hoben, (Michael) John
Holden, Garnet
Howe, Harriet
Hurlbut, Jean
Ikle, Dale
James, Jean
Jordan, Rex
Kafer, Doris
Kelley, Venona
Kern, Allen

Kessler, Helen
Kiest, Leland
Kimball, Jack
King, Sam
Kuster, Dick
Lambka, Kenneth
LaReau, Robert
Lengerman, Muriel
Lewis, Norman
Lieberman, Raymond
Lindle, Dorothy
Logan, Viola
Lutz, Mary Lou
Macham, Arthur
Marvin, Donna
Matteson, Eleanor
Maybee, Robert
McAdam, Wilfred
McCollum, Bill
McClain, Robert
McKinney, Rosalie
McWilliams, Leona
Mead, Tim
Meech, Paul
Merillat, Clare
Miller, Jessie
Minturn, Fritz
Moden, Jennie
Monroe, Marian
Morman, Barbara
Mossman, Ed
Morse, Robert
Muck, Elwyn
Myers, Kathryn
Newell, Mary
Nickloy, Doris
Nicolai, Theodora
Olmstead, LaVon
Ouellette, Dorothy
Parker, Doris
Parker, Harland
Pate, Lawrence
Pate, Luella
Patterson, Creita
Pearce, Jean
Pearce, Virginia
Perkins, Muriel
Peter, Robert
Peterson, Barbara
Peterson, Francis
Phillips, Imogena
Phipps, Charles

Plate, Ruby
Poucher, Glenn
Poucher, Howell
Poucher, Kenneth
Poucher, June
Powell, Eleanor
Powell, Ruth
Prange, Kenneth
Pratt, Vernon
Radabaugh, Marjorie
Ramsay, Mildred
Raymond, Jack
Reed, Norman
Reister, Rolland
Rich, William
Rickerd, Elsie
Rimell, Bill
Rinehart, George
Rinehart, Wallace
Roback, Wilma
Rockwood, Wanda
Roesch, Mina
Rogers, Patty
Rogers, Ralph
Rogers, Virginia Ginny
Rodgers, Suzanne
Root, Georgiannia
Rossman, Edna
Schad, Helen
Schmidt, Helen
Schneider, Lois
Scott, Lois
Seel, Thelma
Sellers, Margaret
Shaffer, Paul
Shank, Alma
Sharpsteen, Betty
Sheldon, Laura
Sherman, Dale
Sine, George
Skeels, Wilma
Smith, Betty Jeanne
Smith, Clifford
Smith, Joyce
Smith, Myrtle
Sneyd, Cecelia
Snyder, Charlotte
Snyder, Harold
Snyder, Virginia
Speller, Lila
Spix, Bertha Mae
Sprow, Wayne

Stange, Lois
Steele, Clarence
Steele, Harry
Stegg, Jack
Stewart, Landis
Storrs, Helen
Suydam, Betty
Sweet, Charles
Taylor, Max
Thielan, Benjamin
Thielan, Elaine
Townsend, Carl
Tracy, Florence
Twiss, Don
Ulrich, Walter
Underwood, Dorothy
Van Schaick, Jean
Van Sickle, Marian
Van Zandt, Virginia
Vest, Ruth
Wade, Irene
Waggoner, Glenwood
Walden, Ralph
Walter, Helen
Walter, Mildred
Warner, Florine
Warner, Harold
Webster, Harold
Wegner, Anona
Weiss, Dorothy
Welsh, Jean
Whelan, John
Whiton, Vivian
Wigent, Joene
Wilkerson, Catherine
Williams, Betsy
Williams, Robert
Wilson, Frances
Wilson, Virginia
Wines, Florence
Wines, Floyd
Witt, Richard
Woerner, Glen
Wood, Jack
Wood, Walter
Wotring, Hal
Wotring, Linwood
Yaeger, Mary
Yeutter, Lysle

Bob Sowers

Charlotte Wood

FRESHMAN CLASS OFFICERS

Janet DeLamater

- Janet DeLamater, *president*
- Charlotte Wood, *vice-president*
- Robert Sowers, *secretary*

CLASS of '42

Allshouse, Lee Jr.
Ames, Margaret
Archer, Rosalyn
Ayling, Loretta
Bailey, Robert
Baldwin, Rosalie
Ballenberger, Edw., Jr.
Barricklow, Dean
Bartlett, Shirley
Bassett, Arthur
Baughey, Annabelle
Benish, Dale
Bennett, Lucille
Berry, Viola
Bierlein, Adolphe
Birchfield, Dixie
Blain, Vivian
Bowen, Dallas
Bowen, Elizabeth
Bowen, Evelyn
Brainard, D. H.
Briggs, Frances
Bristoll, Nelson
Brockway, Ralph
Bublick, Lois
Budwit, Joseph
Burr, Elaine
Butler, Fred
Cameron, John
Carter, Kenneth
Chormann, Irene
Christy, Ernest Jr.
Coffey, John
Cooke, Marilyn
Curtis, Almond
Dailey, Richard
Davis, Arthur Jr.
Day, Erma
DeLamater, Janet
DeLand, Garth
Deming, Lila
Deming, Ruth
Dermyer, Marguerite
Dibble, Dee LeRoy
Dibble, Dick
Dibble, Rosella
Dickey, Donald
Disbro, Doyle
Driscoll, John
Driskell, Eleanor
Duncan, Raymond
Dusha, Bernice
Eaton, Janet
Eldredge, Jim
Elliott, William Lloyd
Elliott, Ray
Etter, Harvey
Evans, Louise
Fairbanks, Gerald
File, Warren
Foote, Joanne
Fox, Helen
Frazier, Dick
Fretwell, Arlene
Frye, Virginia
Gage, Ardath
Gale, Roy
Gardner, Robert
Garwood, Oral
Gasner, Billy
Germond, Helen
Gibbs, Paul
Gier, Earl
Gilbert, Dorothy
Gobba, George
Graham, Bill
Greenwood, Madelyn
Griffin, Betty
Grof, John
Gwyn, V. T.
Haas, Marjorie
Hamann, Karl
Hamby, Phyllis
Hamilton, Lillian
Hanna, Dick
Harsh, Calvin
Heckinger, Joan
Hess, Lynford
Higley, Colleen
Hilts, Margaret
Hiser, Elwood
Hiser, Billy
Hodges, Harold
Holden, Lavon
Holtz, Ruth
Hough, Calvin
Hurlbut, Marjorie
Hutchison, Mary
Isaacson, Chas.
Isaacson, Thomas
Jardine, Ernest
Jarrett, Hazel
Jenkins, Robert
Johnson, Jessie
Johnston, Carol
Jurden, Phyllis
Kapnick, Harvey
Kelly, Betty
Kidd, Eloise
Kidd, Elwyn
Kimball, Joan
Kishpaugh, Gloria
Kitchen, Donna
Kitchen, Robert
Knepper, Lois
Knierim, Virgil
Krouse, Robert
Kuster, Jean
Lehmann, Carl
Leonard, Irene
Lewis, George
Lofberg, Kenneth
Logan, Beulah
Long, Donald
Long, John
Long, Virginia
Loop, Edna
Love, Virginia
Lowery, Genevieve
Lowery, Virgil
Lowry, Jack
Matthes, Marjorie
McCarthy, Irma
McGray, Margaret
McLoughlin, Dorothy
McMordie, Edna
McMordie, Jack
Mead, Betty
Merillat, Robert
Miley, Marcella
Minister, Earl
Moeller, Edna
Moore, Howard
Morgan, John
Munger, Phyllis
Myers, Patricia Ann
Negus, Jean
Norton, Genevieve
Ostrum, Kenneth
Outman, Betsy
Page, Jerome
Palms, Marian
Porker, Arthur
Portridge, Pauline
Peck, Leslie
Pennington, Cleo
Perkins, Jean
Peters, Jenior
Phillips, Doris
Pierce, Robert
Pifer, Lola
Prischer, William
Platt, Russell
Pletcher, Jeannette
Procknow, Elizabeth
Raesch, Evelyn
Randolph, Jean
Reasoner, Darrell
Reinhardt, Marie
Reinhardt, Ralph
Renner, Junior
Richards, Dorman
Richmond, Bob
Riner, Dorothy
Rising, Ormand
Rittenhouse, Ross
Roback, Willow Belle
Rodgers, Willo
Rosenferg, Ralph
Rumph, Wanda
Russell, Norman
Schantz, Wanda
Schassberger, Don
Scholten, Marie
Scroggie, Glenn
Seidel, John
Sellers, Ruth
Shaffer, Edith
Shourds, Ronald
Slater, Joyce
Smith, Helen Lucille
Smith, Robert
Smith, William
Snyder, Clyde
Sowers, Robert
Spence, Alice
Stanifer, Nell
Stark, Fred Jr.
Stark, Patsy
Starks, Isabelle
Steinhoff, Agnes
Stetson, Charlotte
Stevens, Ardis
Stout, Jim
Streu, William
Summers, Wilma
Taylor, William Harry
Tool, Helen
Tornow, Frederick
Townsend, Harold
Townsend, Herbert
Vealey, Katherine
Vogel, Coleen
Watkins, Robert
Webster, Dorothy
Webster, Lavern
Wegner, Georgiana
Westfall, Arlene
Westfall, Eileen
White, Irene
Williams, Richard
Wilson, Carl
Wilson, Evelyn
Wilson, Roy
Wines, Juanita
Wood, Charlotte
Wood, Isabell
Woods, Arleen
Wooster, Dorothy
Wooster, Loretta
Wright, Dorothy
Yeutter, Marie
Yeutter, Ray
Zumstein, Donald

INTRODUCING

- BOB WILLIAMS

Bob has been around! While attending thirteen schools in his eleven years of learning, he has found time to become a Sea Scout and to win letters in track, swimming and band. Bob beats the drum in the German band which plays at pep meetings. you recognize him—the tall lad with all the "zip."

- JEAN LOK

'Though Jean gave her hobby as reading, one would never guess it, for she is always out for school activities and adds gaiety to just plain school days. Everyone here is glad for Hillsdale's loss and that a post-grad course will bring Jean back for another year before she enters the University of Michigan.

- JOHN WHALEN

Johnnie came from Montpelier, Ohio, and entered here as a junior. He helped our basketball team in a successful season and is being counted on for duty next year. He has become extremely popular and has that inexplicable "something" Wee Bonnie Baker sings about.

- DOROTHY GILBERT

Dorothy was one of our freshman majorettes this year, and makes twirling her hobby. Her blond, naturally curly hair and sparkling eyes are a familiar sight at all school activities. Dances interest Dorothy most.

- DORIS NICKLOY

This girl from Cleveland has proved herself a most popular, versatile junior. Although Doris plans to enter journalism after graduation, her school activities have been along other lines. During the swim-demonstration Doris gave exhibitions of diving, and she has played basketball during the intramural season. She is active in Forensic and debate work.

- DICK DENNIS

"Mickey" came to us from Milan and quickly established himself here as a fellow who was one grand sport. One of the stars of our football team this year, he's an up-and-coming lad of the class of '40. After graduation Mickey plans to enter a Ford trade school and to gain a master's degree in aeronautical engineering.

- MARILYN COOK

"Cookie," a most democratic girl, has a smile for everyone. Coming from St. Joseph's Academy, she entered as a freshman this year. Marilyn's hobby is collecting popular music and she enjoys all sorts of school activities.

- MARK GILBERT

Mark is that shy, bashful boy with curly hair and blue eyes. He entered from Onsted as a junior. Although he still lives in Onsted, he comes in for almost every school activity. Most of all he enjoys watching a basketball game.

- *"Art is long and time is fleeting."*

  One of the groups that does the most and says the least about it is the art group. These students have a hand in every school activity.

- *Actors everyone!*

  The Social Science students entertain at assembly.

- $2\ H_2SO_3 + O_2 \rightarrow 2\ H_2SO_4$

  Laboratory work is of great importance in the study of Chemistry and Physics.

WORKING HARD?

ORGANI

ZATIONS

STUDENT COUNCIL

Donn Crane
Janet DeLameter
Patricia Myers
Tim Mead
Charles Sweet
Eleanor Powell
Irene White
Maxine Hines
Bill Bailey
Marie Bell
Lela Jacob
Betty Thompson

Edith Shaffer
Joanne Foote
Frances Briggs
Don Collins
Gloria Kishpaugh
Ruth Holtz
Phyllis Kindinger
Florine Warner
Betty Hartung
Stanley Wotring
Warren Hagen
Jerome Robinson

OFFICERS

- Carolyn Ott, *president*
- Betty Carr, *vice-president*
- Ruth Gregg, *secretary*

FUTURE FARMERS OF AMERICA

OFFICERS

- Rolland Reed, *president*
- Lawrence Pate, *vice-president*
- Vernon Pratt, *treasurer*
- Howell Poucher, *secretary*
- Harold Black, *reporter*

MEMBERSHIP

Harold Archer
Harold Black
Kenneth Poucher
Vernon Pratt
Richard Allshouse
Kenneth Allshouse
Howell Poucher
Lawrence Pate
Robert Morse
Willard Deland
Harold Warner
Mark Gilbert
Garth Deland
Howard Moore
Ormond Rising
Robert Watkins
Ray Yeutter
Elwyn Kidd
Clarence Steele
Ernest Christy
Harold Hodges
Rolland Reed
Stanley Wotring
Dale Mitchell
Jack Eaton
Almond Curtis
Robert Jenkins

The varied activities of the Future Farmers brought them first honors in the State Best Chapter Contest for the school year of 1938-39, and honorable mention in the national contest. Here you see them judging corn samples, treating seed, and studying individual projects. No other high school group carries through so active a program.

THE SICKLE STAFF

expresses its sincere appreciation to those teachers, students and townspeople who have helped in the publishing of this annual.

Betsy Hancock

THE MAPLE LEAF STAFF

deserves real praise for the admirable piece of work it does on our school paper. 1938-39 brought another first international rating from Quill and Scroll, the international honorary society for high school newspapers.

OUR PUBLICATIONS

MAPLE LEAF STAFF

- *Faculty adviser,* Miss Armstrong
- *Editors-in-chief,* Harold Luke
  Joyce Fridd
- *Staff*

  Helen Deering
  Mary Agnes Bowen
  Ruth Baker
  Carolyn Ott
  Eugene Walker
  Ruth Foster
  Eleanor Powell
  Elizabeth Hancock
  Mary Lou Lutz
  Eleanor Matteson
  Landis Stewart
  Josephine Pletcher
  Marjorie Borradaile
  Charles Sweet
  Duane Furbush

marge law

SENIOR SICKLE STAFF

- *Faculty adviser,* Miss McComb
- *Editor-in-chief,* Carolyn Ott
- *Business mgr.,* Richard Little
- *Staff*

  Priscilla Williams
  Mary Ann Poucher
  Mary Agnes Bowen
  Thomas Limbacher
  Erwin Beitelschies
  Edythe Johnston
  Virginia Standish
  Janet DeLamater
  Richard Bosenbark
  Jean Gaskell
  Wanda Irelan
  Betty Ward
  Philip Oram
  Betty Carr

Landis Elevat

OUR CLUBS

FRENCH CLUB

- *Faculty adviser,* Miss Stafford
- Clare Rowley, *president*
- Edythe Johnston, *vice-president*
- Marie Bell, *secretary*

Clara Rowley
Wanda Irelan
Robert Aldrich
Stella Johns
Edythe Johnston
Ruth Bangerter
Marie Bell
Jerome Robinson
Georgianna Root
Philip Oram
Jean Lok
Eleanor Matteson
Paul Meech
Landis Stewart
Robert Gardner
Charlotte Wood
Wanda Hill
Alma Shank

LATIN CLUB

- *Faculty adviser,* Miss Kidman
- *Princeps Augusta,* Wanda Irelan
- *Praetor,* Ruth Foster
- *Aedile,* Jean Gaskell
- *Scriba,* Florine Warner
- *Quaestor,* Betty Suydam
- *Lars Familiaris,* Jean Welsh

Wanda Irelan
Beverly Mapes
Harold Luke
Eileen Frye
Edna Bierlein
Ruth Gregg
Muriel Perkins
Marjorie Borradaile
Jean Welsh
Ruth Foster
Eleanor Powell
Charles Sweet
Betty Suydam
Betsy Hancock
Wanda Hill
Ruth Bailey
Charlotte Snyder
Josephine Pletcher
Jean Gaskell
Florine Warner
Genevieve Norton
Marian Van Sickle
Joanne Foote
Margaret Hilts
Marjorie Matthes
Louise Evans
Duane Furbush
Eleanor Driskell
Lois Bublick
Cleo Pennington
Ralph Rinehart

Lois Bublick
Cleo Pennington

BIOLOGY CLUB

- *Faculty adviser,* Miss Mautino
- Ruth Foster, *president*
- Lewis Potts, *vice-president*
- Elizabeth Hancock, *secretary*
- Marjorie Borradaile, *treasurer*

William McKinny
Florine Warner
June Wigent
Helen Kessler
Lewis Potts
Betsy Hancock
Robert Gardner
Arthur Kelley
Eleanor Driskell
Marian Van Sickle
George Gobba
Robert Morse
Marjorie Radebaugh
Ruth Foster
Mary Ann Poucher
Dorothy Underwood
Ruth Bangerter
Jean Gaskell
Ruth Bailey
Doris Borradaile
Jean Pearce
Charlotte Wood

FORENSIC LEAGUE • DEBATE

- *Faculty advisers,* Miss Breese
  Miss Mowat
- Georgianna Root, *president*
- Silas Foltz, *vice-president*
- Jean Gaskell, *secretary*

Theodora Nicolai
Mary Lou Lutz
Harvey Kapnick
Herbert Brown
Robert LaReau
Jean Gaskell
Georgianna Root
Silas Foltz
Zenith Hancock
Doris Nickloy
Betsy Hancock
Robert Aldrich
Robert Gardner
Edythe Johnston
Eleanor Matteson
Robert La Reau

Mary Lou Lutz
Theodora Nicolai
Barbara Peterson
D. H. Brainard
Harvey Kapnick
Robert Gardner
Ray Yeutter
Ormond Rising
Herbert Brown
Georgianna Root
Silas Foltz
William Burtless
Zenith Hancock
Jean Gaskell
Doris Nickloy
Robert Aldrich
Betsy Hancock

- *Coaches,* Miss Breese
  Miss Mowat

FORENSIC DEBATE

W. A. A.

- *Faculty adviser,* Miss Beatty
- Helen Deering, *president*

Lorraine Widenhoft
Ruth Bangerter
June Poucher
Leone Russel
Virginia Gobba
Beatrice McCreery
Wanda Hill
Eleanor Powell
Margaret Coleman
Florine Warner
Dorothy Schweikert
Barbara Peterson
Carolyn Ott
Teddy Nicolai

CHEER LEADERS

- Helen Deering
- Betty Carr
- Teddy Nicolai
- Barbara Peterson
- Laura James
- Manuel Bogante

MUSIC

MUSIC ORGANIZATIONS

STRING ENSEMBLE

Mildred Anderson
Kathryn Wiggins
Helen Storrs
Emily Jane Baldwin
Betty Pate
Willo Roback
Cecelia Sneyd
Phyllis Munger
Alice June Argue
Thelma Seel

GIRLS' ENSEMBLE

First Row
Arlene Wild
Dawn Van Fleet
Wanda Ackley
Betty Pate
Helen Kessler
Luella Pate

Second Row
Margaret Sellers
Eleanora Auten
Charlotte Wood
Barbara Peterson
Alma Shank
Helen Matthes

DRUM MAJOR AND MAJORETTES

Jack Van Schaik Dorothy Gilbert Marie Scholten Phyllis Jurden

You saw them practicing with their batons on sunny afternoons beside the high school. You saw them deftly twirling, catching, and cavorting at the football games. This foursome added much to the pageantry of the marching band.

BOYS' ENSEMBLE

First Row
Earl Gier
Francis Peterson
Rolland Reed
Vernon Fletcher
John Seidel
Billy Streu

Second Row
Harold Black
Landis Stewart
William Burtless
Robert Morse
Norman Van Tuyle

Erwin Beitelschies (not in picture)

GLEE CLUB

Thomas Isaacson
Harold Mead
Norman Reed
Wallace Rinehart
Harold Snyder
Richard Foulk
Harvey Kapnick
Truman Shank
Lewis Potts
Hazel Engel
Arlene Herriman
Pauline Partridge
Ruby Plate
Marie Rockey
Patty Rogers

Betty Smith
Juanita Wines
Maxine Wichman
Janice Clapp
Nell Stanifer
Arlene Fretwell
Muriel Ives
Doris Bradley
Barbara Cole
Edna Loop
Leona McWilliams
Dorothy Moll
Kathryn Myers
Imogene Phillips

June Poucher
Mina Roesch
Betty Harris
Marie Holtz
Edna Rossman
Helen Schmidt
Esther Wells
Dorothy Weiss
Ruth Powell
Jean Bartholomew
Evelyn Bowen
Agnes Brehmer
Miriam Clark
Beverly Harsh
Alyce Kelley

BAND

Mahlon Aldrich
Lee Allshouse
Rosalyn Archer
Loretta Ayling
Arthur Bassett
Frances Briggs
Marilyn Cooke
Donn Crane
Carleton Dennis
Dee Dibble
Helen Fox
Joyce Fridd
Dorothy Gilbert
Mark Gilbert

Virginia Gobba
William Graham
Helen Foster
Doris Hagstrom
Sam King
Mary Lou Lutz
Dorothy McLoughlin
Paul Meech
Carolyn Ott
Virginia Pearce
Iola Perkins
Russell Platt
Jack Raymond
Leone Russell
Jack Van Schaick

Norman Russell
Marie Scholten
Joyce Slater
Robert Sowers
Paul Stark
George Sywassink
Benjamin Thielan
Paul Thompson
Don Twiss
Dorothy Underwood
Irene Wade
Dorothy Webster
Robert Williams
Linwood Wotring

A CAPELLA CHOIR

Wanda Ackley
Eleanora Auten
Eileen Bailey
Frances Baker
Harold Black
Frances Briggs
Elaine Burr
William Burtless
Kenneth Carter
Donn Crane
Robert Decker
Janet DeLamater
Norman Van Tuyle
Arlene Wild
Rosella Dibble
Billy Downer
Eleanor Duncan
Robert Etter
Vernon Fletcher

Ruth Foster
Earl Gier
Josephine Henson
Marjorie Hurlbut
Marion Kapnick
Helen Kessler
Lois Knepper
Darlene Walden
Charlotte Wood
Robert Morse
Ed Mossman
Betty Pate
Helen Matthes
Luella Pate
Barbara Peterson
Francis Peterson
Eleanor Powell
Rolland Reed

Joyce Rhoads
Elsie Rickerd
Willo Schell
Betty Ward
Kathryn Wiggins
Virginia Schwartz
John Seidel
Helen Schad
Margaret Sellers
Alma Shank
Myrtle Smith
William Smith
Lila Speller
Junior Stark
Landis Stewart
William Streu
Dawn Van Fleet
Harold Warner
Elizabeth Hazen

ORCHESTRA

Mahlon Aldrich
Mildred Anderson
Rosalyn Archer
Alice June Argue
Loretta Ayling
Ruth Baily
Ruth Bangerter
Arthur Bassett
Mary Brockway
Geraldine Covell
David Damon
La Dora Dillon
Ruth Foster
Doris Hagstrom
Lynford Hess

Joan Kimball
Lois Knepper
Genevieve Lowery
Mary Lou Lutz
Dorothy McLoughlin
Phyllis Munger
Betty Pate
Creita Patterson
Cleo Pennington
Evelyn Roesch
Jean Randolph
Wilma Roback
Leone Russell
Dorothy Schuyler

Thelma Seel
Wilma Skeels
Joyce Slater
Cecelia Sneyd
Helen Storrs
Betty Suydam
Elaine Thielan
Paul Thompson
Don Twiss
Dorothy Underwood
Dorothy Webster
Kathryn Wiggins
Jack Van Schaick
Irene Wade
Robert Williams

THE SENIOR PLAY

"THE LATE CHRISTOPHER BEAN"

Director—Miss Breese

Cast of Characters

Dr. Haggett	Erwin Beitelschies
Susan Haggett	Barbara Rogers
Abby	Beth Bower
Mrs. Haggett	Betty Carr
Ada Haggett	Darline Walden
Warren Creamer	Thomas Limbacher
Tallant	Norman Van Tuyle
Rosen	Duane Furbush
Davenport	Richard Johnson

THE OPERETTA

"TUNE IN"

Conductor—Mr. Nelson

CAST

Kasper Kroggins, the Codfish King ..... Landis Stewart

Mrs. Kroggins, his ambitious wife ..... Frances Briggs

Jean Kroggins, their daughter ..... Elsie Rickerd

Joe Brown, owner of the radio station ..... Vernon Fletcher

Jerry Kennedy, advertising manager of the Kroggins Kippered Codfish Co. ..... Rolland Reed

Tilly, Milly, Billy } a sister team ..... { Arlene Wild, Dawn Van Fleet, Helen Kessler

"Dynamo" Dave, production manager ..... Norman Van Tuyle

Mitzi, switchboard operator ..... Ellenora Auten

Bob, engineer in charge of control room ..... William Streu

J. Bottomly Binks, an announcer ..... Harold Black

Archibald Throckmorton ..... William Burtless

Lysander Phipps ..... Donn Crane

Special Dance ..... Patsy Stark

Radio Program Soloist ..... Charlotte Wood

Radio Program Actors ..... William Streu, Bogie Bogante, Ed Mossman, Buck Adams, Charley Isaacson

Glee Club Group Choruses

HOME ECONOMICS

- *Preparing Dinner*

  All phases of homemaking are covered by the three courses offered.

- *Success?*

  Study of table service and etiquette makes our home economics girls good hostesses.

- *Not Too Much Salt*

  The new kitchen units allow two groups to work on "Foods" at the same time.

- *Girls! Have You Heard?*

  Modern sewing courses allow the girls to plan and work out personal wardrobe problems.

INTRAMURALS

- *Up and Over—But Where's the Ball?*

  Eight volley ball teams were playing this year.

- The size of these groups gives evidence that the intramural program has expanded rapidly in three years. Included in the program are:

  Volley
  Shuffle hockey
  Basketball
  Badminton
  Softball
  Tennis
  Swimming
  Archery

- *Goal!*

  The girls were playing hockey when we came upon them. They've paused to give you this picture.

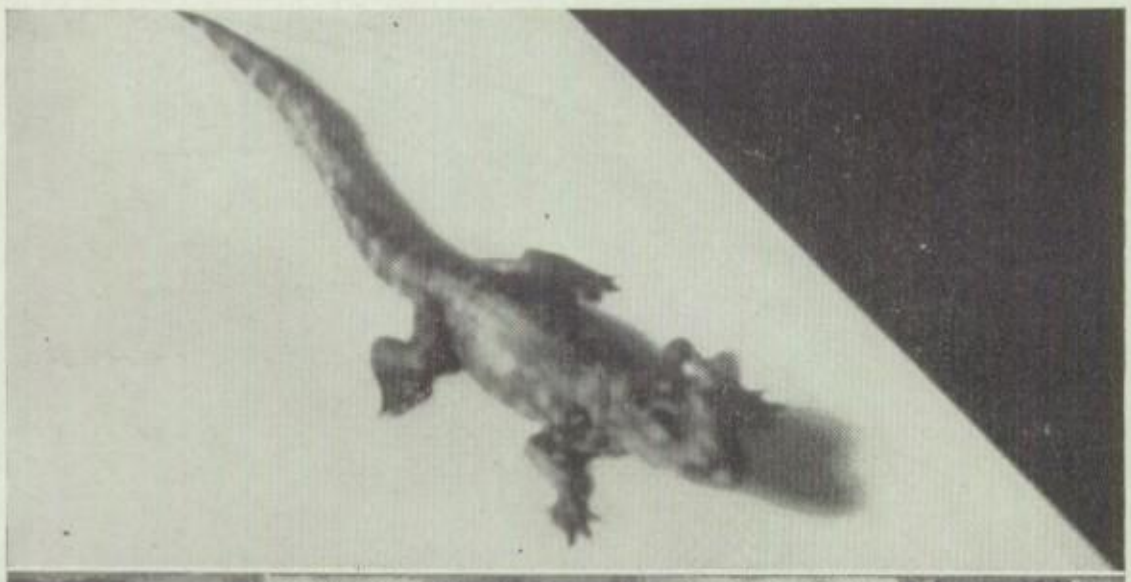

IT'S ALL IN

- *Horace, the Hermit*

  This perfect biological specimen has survived in spite of students.

- *asdf jkl;*

  More and more students are realizing the value of typing for personal as well as for commercial work.

- *"In a way — our national debt amounts to —— "*

- *What's the name of that book?*

  The card catalog makes books and reference materials readily accessible for class assignments.

- *Neck and ears?*

  Shops are provided with equipment for washing up after a session with grease.

A DAY'S WORK

- *Tighten it up!*

  Students interested in vocational training find modern facilities in Metal, Machine, and Auto Shops.

- *Wheels go round and round.*

  Lathe work forms an important part of machine training in Mr. Warren's room.

- *Carburetor? Or maybe pistons?*

  Could be spark plugs!

- *What's wrong, Mr. Stroebel?*

  Inspection and individual assistance aid students to become better craftsmen.

- Cars are serviced by Auto Mechanics boys under Mr. Overholt's supervision, as long as the work is educational.

ATHLETICS

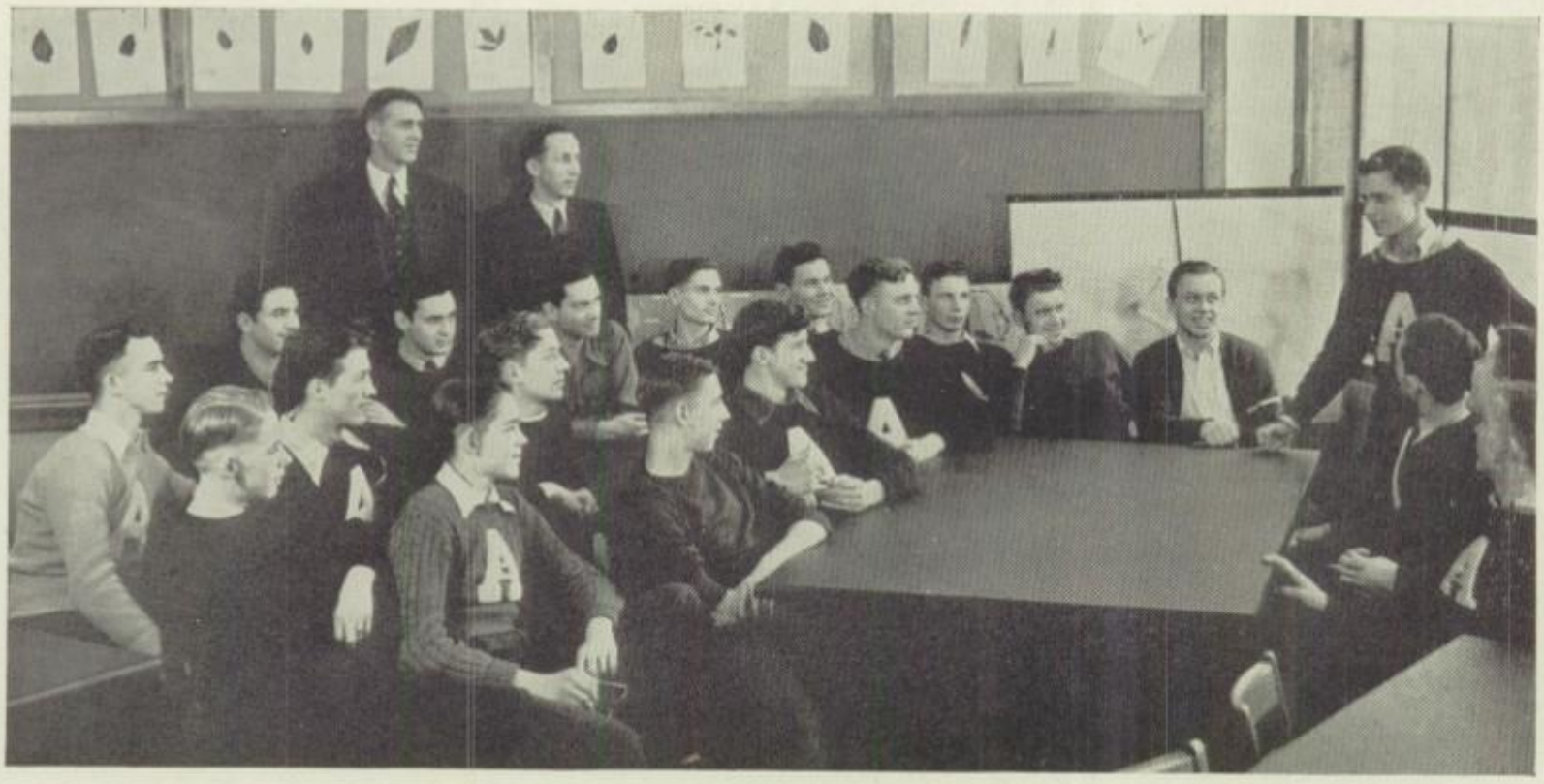

VARSITY CLUB

- *Faculty advisers,* Mr. Ogden
  Mr. Lutz
- *President,* Bob Lake

Dallas Beauchamp
Karl Stevens
Bob Aldrich
Emory Eaton
Arthur Kelly
Mahlon Aldrich
Richard Kuster
Philip Oram
Donald Rink
Robert Morse
Jack Stegg
John Whalen
Gerald Andrus
Harold Snyder
Kenneth Rusling
Richard Dennis
LaVern Wonder
Lewis Potts
Merle Daniels
Russell Gettus

- "DEKE" BAILEY was elected football captain for the fall of '39, but when his leg was broken, Bob Lake acted as captain in his place.

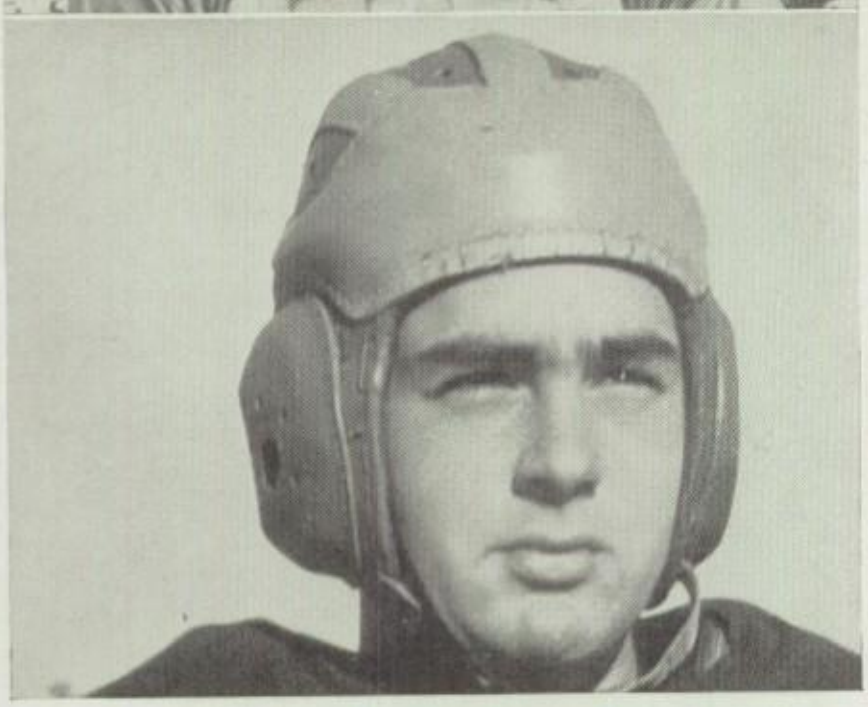

Art Kelly

- KELLY has twice received conference rating. Others who received rating this year were Eaton, Snyder, and Dennis.

FOOTBALL

First Row: Dennis, Zumstein, Frownfelder, Jenkins, W. Hiser, Platt, Gobba Jr., Hiser, Carter, Watkins, Hanlon, Rinehart, Schassberger, Raymond, Ballenberger

Second Row: Kiest, Driscoll, Beauchamp, Oram, Eaton, Potts, Kelly, Bailey, Lake, Snyder, Dennis, Andrus, Gauss, McKimmey, Smith

Third Row: Pierce, Schaffer, Collins, Dibble, Morse, Page, Bob Bailey, Steele, Dean, Phipps, Daniels, Gittus, Stegg, Barricklow

Fourth Row: Harsh, Stevens, Disbro, Stark, DeLand, Lewis, Poucher, Hoben, Brighton Bailey, Witt

FOOTBALL

SCORES OF THE 1939 SEASON

	Opponents	Adrian
Blissfield	0	14
Marshall	2	6
Sturgis	39	0
Albion	40	0
East Lansing	6	0
Coldwater	7	13
Hillsdale	7	12
Monroe	61	14
Morenci	14	14

Adrian and Monroe High Schools have held annual matches in football since 1896. Last year, we had won seventeen, Monroe sixteen. Monroe's score tied the games. Next year is our crucial point. Our boys have shown a fine improvement in teamwork and morale this year. There is every reason to hope that next year's game will go to Adrian. Let's all get out there and push that 1940 season.

INTRAMURALS

BASKETBALL

● *Toss the ball, Snyder!*

Intramural program allows many boys to learn the fundamentals of basketball, and allows boys ineligible for varsity squad to play.

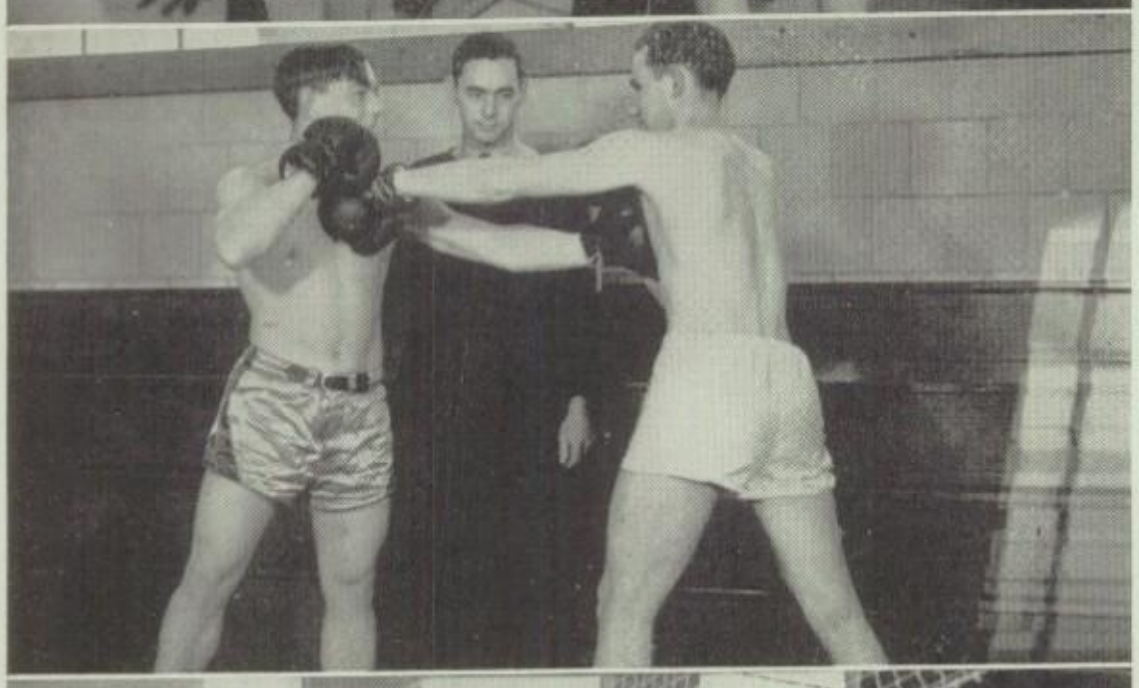

BOXING

● *Don't pull your punches, boys.*

Boxing is a good sport for developing body, character, and sportsmanship.

VOLLEY BALL

● *Allah be praised!*

Volley ball is the most purely recreational sport of the intramural program. It is one which girls and boys can play together.

BOWLING

● *Front row:* McKimmey, Strong, Smith

Back row: File, Parker, Hines, Kiest, Sywassink, Gauss, Beauchamp, Collins, Gettus, Daniels.

The happy smiles indicate that bowling is a pleasant sport.

BASKETBALL

VARSITY

First Row

Mike Hoben
Bob Kidd
Fred Fox
Gerry Andrus
La Verne Wonder

Back Row

Ken Rusling
Donn Crane
Bob Benner
John Whalen
Dallas Beauchamp
Mr. Hayden

RESERVES

First Row

Bill Rimell
Hank Phipps
Russell Gettus
Sam King
Merle Daniels

Back Row

Mr. Hayden
Ken Carter
Fred Becker
Clif Smith
Dick Witt
Elwood Hiser
Mr. Ogden

FRESHMEN

First Row

Lee Allshouse
Dick Frazier
Doyle Disbro
Richard Daily
John Long

Back Row

Mr. Ogden
George Lewis
Don Schassberger
Charles Isaacson
Bob Pierce
Bob Steele
Junior Stark
Bob Jenkins

Free Shot for Fred!

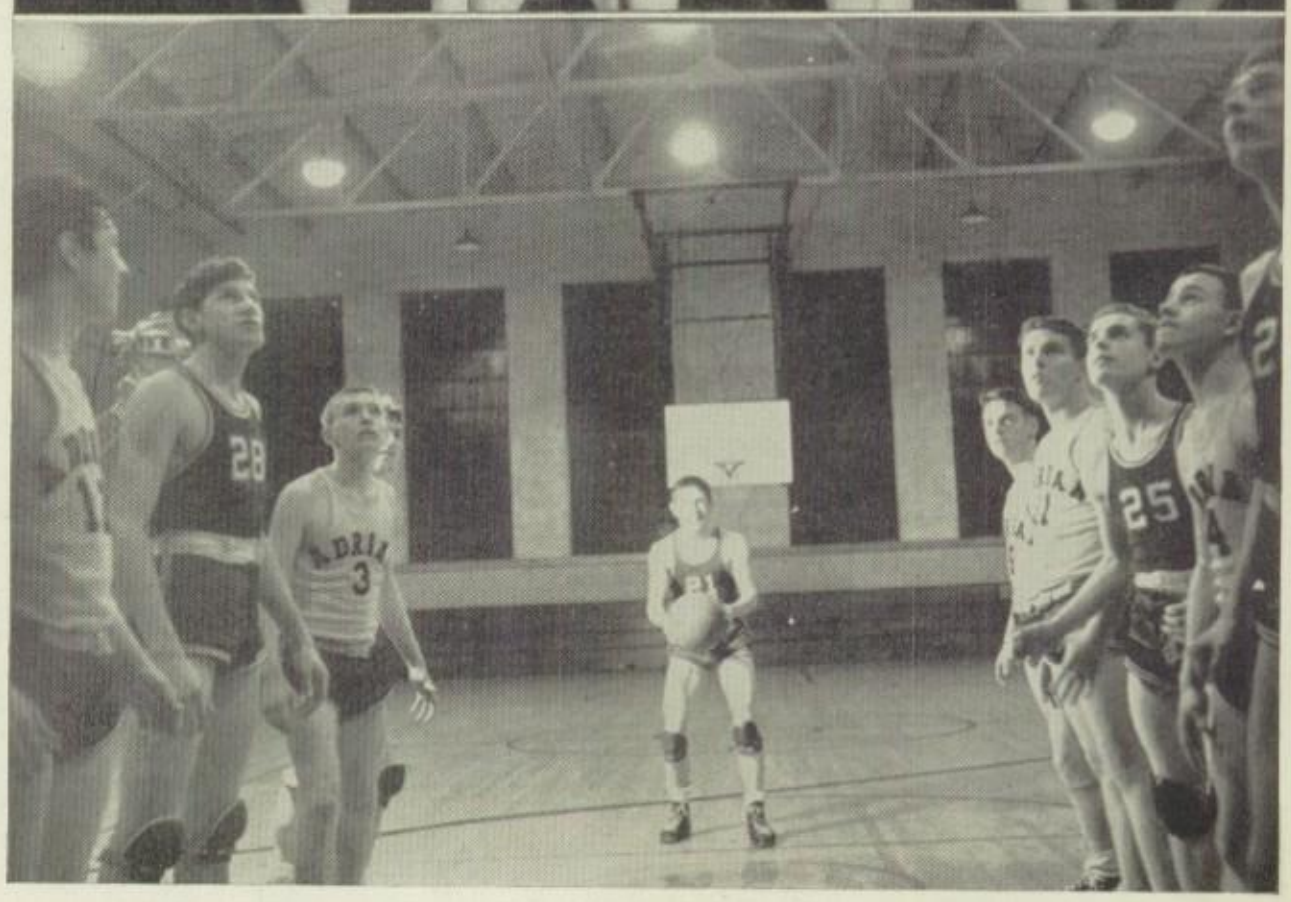

TRACK

First Row: Ballenberger, Hoben, Collins, Lewis, Morse, Peters, Rink, Stark, Phipps, Gettus, W. Bailey, Stegg, Meech, F. Bailey, Hiser, Webster

Second Row: Mr. Ogden, Brighton, Poucher, Stark, Pierce, Dibble, Twiss, Minster, Witt, Hagen, Poucher, Lake, Snyder, Shaiffer, Platt, Siedel, Grof

BASEBALL

First Row: Griewahn, C. Smith, Steele, D. Hiest, Hansen, Wonder, Potts, Benner

Second Row: Mr. Hayden, Stevens, Rimell, Carter, Long, Whalen, Nebelung, Eaton, Etter, Haas, Handlon, Jordan

Third Row: L. Keist, Archer, McMordy, Rinehart, Dailey, Witt, Pate, McCallum, Hines, Aldrich, Jenkins, DeLand, B. Smith

SWIMMING

First Row: Lofberg, Streu, Aldrich, Bierlein, Richmond

Second Row: Stark, Taylor, Foulk, Custer, Stegg, Walden, Hanna

Back Row: Stewart, Prang, Harsh, Sowers, Pircher, McClain, Farnsworth, Coach Hazen.
Not in picture, Truman Shank, Mgr.

Kenneth Lofberg

TENNIS

Mead, Hughes, Strong, Darnell, Coach Hazen, Fox, Bogante, King, Gauss, Becker, McClain, Taylor, Wood, Frazier, Foulk, Allshouse, Sowers Knierim

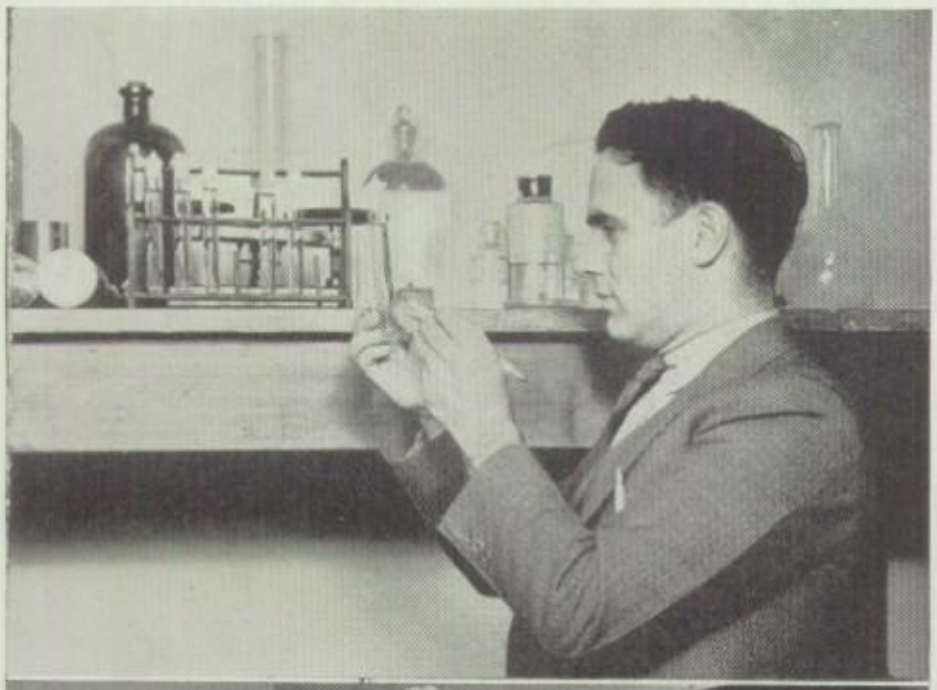

Mr. Thorn tests for bacteria in the new swimming pool. This is but one of a number of tests made regularly to insure healthful conditions to our students.

"Men may come, and men may go, but I go on forever."

Few people can remember when Abraham Lincoln did not look down upon the passing classes of our high school.

Attention, all classrooms!

Our new public address system allows direct communication between the office and all class rooms. Contact can be made with individual rooms, or announcements may be made to all rooms simultaneously. This year a panel discussion was broadcast by the vocational students for a department assembly. Speech classes use the P. A. for training in the use of the microphone.

Studying? My, My!

In addition to the central library in the study hall, each department has a library of outside reading books and reference material which may be used during the class period.

- *It's clear!*

  Chemistry students conduct laboratory experiments as a supplement to classroom work.

- Madame X is used in Biology to show more clearly the physiological aspects of the human body.

- *Confucius say:*

  "Man who hold fountain gets drink last."

- *We'd rather lead a band.*

- *Trophies representing basketball, track, boxing.*

  In the last year Adrian High has shown a definite up-turn in all sports.

SCHOOL CALENDAR

SEPTEMBER

September 5—School opens. Many sighs for the out-of-doors, but everyone's glad to be back.

September 18 and 19—Pictures are taken for activity books. Who broke the camera?

September 21 and 22—Our first football game of the year, with Blissfield. We won!

OCTOBER

October 12 and 13—Vacation. Hurray! Teachers go to institute.

October 23—Assembly. All about television an' stuff.

NOVEMBER

November 6—Another assembly. Music this time—the De Willo Concert Company.

November 10—Monroe game, there. We're on the wrong end of the score. Too bad.

November 23—Thanksgiving vacation begins. Plenty of turkey for all.

November 29—Social Science assembly. Nice work, students.

DECEMBER

December 1—First school party. Music by Ellis Berndt. Grace Ryan and her Mt. Pleasant Old Time Dancers tripped the light fantastic.

December 21—Christmas and Foreign Languages assembly. Reverend Prentice talked.

December 22—Vacation begins. Merry Christmas, everyone!

JANUARY

January 2—School opens. Long faces and aching heads are the order of the day.

January 16, 17, 18—Fate has caught up with us. Semester exams!

January 18—All School Banquet at the Baptist Church. A grand time was had by all.

January 26—Sponge dance. Don't mob them, girls!

FEBRUARY

February 21—This is a month of assemblies. Today we have Ben Ferrier, traveler in the North.

February 27—Dr. James Marshall assembly.

February 29—Everet De Ryke assembly. Basketball tournament starts in the new gym.

MARCH

March 7, 8—Operetta "Tune In." Orchids to Mr. Nelson and the cast.

March 15—School party in the Armory. Music by the Smiling Swingsters of Hillsdale.

March 19, 21—Swimming demonstration in our new pool.

March 26—Gym show. Any bruises or bumps on the head?

March 27—City Music Festival in our gym.

March 29—Senior play, "The Late Christopher Bean." Our Seniors are up and coming actors.

Spring vacation at last!

APRIL

April 8—Back to school again after a week of being lazy.

April 9, 11—County Music Festival here at school. We can still hear the echoes.

April 12—Last and best school dance of the year. George Gordon's orchestra provides the music.

April 17—Commercial and Math department assembly.

JUNE

June 2—Baccalaureate service. The time is drawing near, seniors.

June 3—Senior Send-Off at Sand Lake. Thanks for the grand time, Juniors!

June 3, 4, 5—Those old bugaboos—exams again.

June 5—Class Day. Held in the gym for the first time.

June 6—Commencement, also in the gym. The seniors are gone forever.

SCHOOL CLOSES

A D V E R

TISING

We congratulate the Senior Class of 1940

on their completion

of their High School course

Commercial Savings Bank

Member Federal Reserve System

Success and Best Wishes

to the

Class of 1940

•

ROBB-OTT, Inc.

BUILDERS

To the Class of 1940 . . .

goes our Best Wishes for a Happy and Prosperous career. Be enthusiastic enough about the future, and your success is assured.

Never were there better opportunities for those who are wide awake and willing to apply themselves diligently.

ADRIAN STATE SAVINGS BANK

Corner West Maumee and Winter Streets, Adrian, Michigan

Member of Federal Reserve System

Member of Federal Deposit Insurance Corp.

Light-weight Building Tile
Foundation Blocks

National Septic Tanks
Norwalk Burial Vaults

Willbee-Morse Concrete Co.

Division and Logan Streets - Phone 450

Ornamental Garden Furniture

Builders' Supplies

Michigan Producers' Dairy Co.

•

Quality Dairy Products

Congratulations
to Adrian High School Graduates
of 1940

Lenawee County Savings Bank

1850 — 1940

Member Federal Deposit Insurance Corporation

Success and Best Wishes

TO THE

Class of 1940

MORELAND DIVISION

Socony-Vacuum Oil Company
INCORPORATED

THE LIMBACHER STUDIO
JEWETT BLOCK - ADRIAN, MICHIGAN
PORTRAIT *and* COMMERCIAL PHOTOGRAPHY
PORTRAITS THAT PLEASE COLORED ENLARGEMENTS

Best Wishes ——

NU-WAY STRECH CO. - Adrian, Michigan

PATRONIZE our ADVERTISERS

Sheldon's
JEWELRY STORE

G. G. HATHAWAY
Proprietor

BURNS & SPIES
FINE GROCERIES
PRIME MEATS

Congratulations to
the Class of '40
MAURICE'S

It Costs No More to Buy
From a Reliable Dealer

WALPER FURNITURE CO.
ADRIAN, MICHIGAN

F. L. RAMSAY
GROCERY and MARKET
Telephone 384 805 College Avenue

Hard & Bailey Drug Co.
The Rexall Store

FOX'S CONFECTIONERY
HOME-MADE ICE CREAM
112 North Main Street

Compliments of
RIES COTTAGE

Congratulations to the
Class of 1940 from
WATSON'S *Flower Shop*

KEN MOREY
UPHOLSTERING CO.
Living-room Furniture and Rugs

Nixons' Music Shop
MUSIC GOODS
. . . *and* RADIOS

William H. Egan Shoe Co.
129 SOUTH MAIN
"Lenawee's Finest Shoe Store"

A GOOD PLACE TO TRADE
KINEAR & HUEBNER
"The Store for Men and Boys"

Gallup's *Photo Shop*
Portrait and Commercial Photography
118 East Maumee Street

- Cameras
- Photo Supplies
- Developing and Printing
- Artists' Materials

Phone 184-M

May the future be a

prosperous one for you

Chisholm's

NEAR EACH THEATRE

We Congratulate

the 1940 Graduating Class

of Adrian High School

The

NATIONAL BANK *of* ADRIAN

115 East Maumee Street, Adrian, Michigan

PHONE 9 PHONE 9

ADRIAN LAUNDRY COMPANY

•

"A Service You'll Appreciate"

Compliments of

L. W. SMITH CO.

Compliments of

Citizens Gas Fuel Co.

Compliments of

White Cross Radiator Co.

WALTER T. HALEY

Men's, Women's, Children's Footwear
Hosiery
ON THE FOUR CORNERS

Compliments of

FROWNFELDER'S
CIGAR STORE

Compliments of

The HUB CLOTHING Co.

Home of

Popular Priced Clothes and Shoes

Located on the Four Corners ADRIAN

Compliments of

SCOTT AUTO SERVICE

Those Who Achieve Success Start to Save in Early Life

We save money together • We lend money to each other • We divide the profits between us

Adrian Federal Savings and Loan Association

Great Careers Begin . . .
with REMINGTON *Portables*

Buy with confidence from the only AUTHORIZED Dealer in Adrian. We Guarantee Every Machine that we sell . . .

• SCHOOL SUPPLIES *and* DRAWING INSTRUMENTS •

FINCH PRINTING & BOOKBINDING CO.

PHONE 43 216 WEST MAUMEE

JOHN H.

Schmidt

QUALITY MARKET

COMPLETE FOOD SERVICE 118 South Main Street

JERRY LANE

We Can Always Suit You

MEN'S WEAR

Congratulations to the Class of '40

Courier

PRINTING HOUSE

ADDISON, MICH.

•

Practical Printing for Particular People

Programs - Invitations - Cards
Stationery - Office Supplies

•

Linotype Composition

Compliments of

The STAR LUNCH

Compliments of

Wilcox Hardware Co.

ADRIAN, MICHIGAN

STRICTLY HIGH GRADE WORK

Excelsior Steam Laundry

William Oram, Prop.

CORNER MAUMEE AND RACE STREETS

Compliments to the Class of 1940

WESTGATE, CONDRA & CO.

Compliments to the Class of '40

DR. C. H. KINGON Optometrist	ROBT. C. BIRMINGHAM Optometrist
DR. A. B. GREEN Optometrist	DR. E. P. KANE Osteopath
HATFIELD HEALTH CLINIC	DR. H. A. TAIT Osteopath
DR. IRMA F. PARKER Chiropractor	DR. F. W. ROBINS Chiropodist

CONGRATULATIONS TO THE CLASS OF '40
HARVEY CLEANERS

Congratulations to the 1940 Class

★ UNDERWOOD ★
CORONA

ROYAL
★ REMINGTON ★

Be sure to see our Complete Stock of
Typewriters before buying any make

Easy Terms . . . Lowest Prices

SCHAEFFER PEN *and* PENCIL SETS

"Everything for the Office"

Typewriter Sales & Service Co.

125 North Main Street Phone 1529 Adrian, Michigan

CLOTHING READY-TO-WEAR SHOES

J. C. PENNEY CO.

Congratulations and Success

. . . to the Class of '40

ADRIAN'S LARGEST DEPARTMENT STORE

Congratulations to
the Class of 1940

DOBBINS TEA ROOM

Compliments of

Quentin B. Jervis Studio

Tap and Ball-room Dancing

Woodman Hall Adrian, Michigan

Compliments of

J. RALPH KIRK
DR. J. B. KIRK

Optometrists

H. L. JUDGE
Jeweler

Watches Diamonds

COMPLIMENTS OF

E. P. LAKE INSURANCE AGENCY

206 NATIONAL BANK BLDG., ADRIAN, MICHIGAN

Congratulations to
to the Class of 1940

N. B. HAYES & CO.

DAY MOTOR SALES

for Economical Transportation

CHEVROLET

Buick 8

ADRIAN

Budd's Electric

Headquarters for

Electric Wiring . . .
Fixture-Appliances

NEXT TO THE CROSWELL

Shepherd & Stoll

PRESCRIPTION
DRUGGISTS

107 North Main Street

News and Advertising

- News that gives you facts clearly, accurately, truthfully. A concentrated digest covering a complete picture of the local, national and world news every day.
- Advertising that makes it fun to shop . . . that saves you hours of needless, tiresome hunting; and saves you disappointments, too. A help in finding what you want, where you want it, and at a price you want to pay.

ADRIAN DAILY TELEGRAM

A Member of the Family in 11,000 Homes

MUNGER

The WELDER

Silver Crest Bread

GEMPEL'S HOME BAKERY

ADRIAN, MICHIGAN

GARRISON SIGNS

Best Wishes to the Class of '40

KIGEL CLOTHING CO.

126 South Main St. Adrian, Michigan

best wishes to the class of '40

•

gibbs - florist

A. B. PARK CO.

Dry Goods, Rugs, Carpets, Linoleum, Draperies and Ready-to-Wear

1877 — OUR 63rd YEAR OF SERVICE — 1940

Congratulations to the Class of '40

JIM BROWN'S STORE

1882 — FIFTY-EIGHT YEARS OF SERVICE — 1940

BURR PRINTING COMPANY

SATISFACTORY PRINTING

TELEPHONE 832 315 SOUTH MADISON ST.

Best Wishes to the Class of 1940

DR. C. J. HOOD
DR. C. L. NORTON
DR. E. E. BUSKIRK
DR. L. K. COX
DR. H. W. LUNDAHL
DR. C. L. SEIFFER
DR. E. W. ROYER
DR. G. O. WRIGHT
DR. D. M. MATTESON

Best Wishes to the Class of '40

C. A. Conklin Truck Line, Inc.
DEPENDABLE SERVICE

Gussenbauer's Cafeteria
"Good Things to Eat"

Congratulations to the Class of '40
L. W. KELLEY

Congratulations to the Class of '40
PRATT & VAN TUYLE
117 East Church Street

Congratulations and Best Wishes to the Class of '40

This 1940 Quality Cover
for the Senior Sickle

was made by

THE DAVID J. MOLLOY PLANT

2857 NORTHWESTERN AVE. CHICAGO, ILLINOIS

Phone 555

LENAWEE CAB CO.

127 S. Winter Street Howard W. Prielipp, proprietor Adrian, Michigan

We congratulate the Senior Class of '40

It is our wish
that their ambitions may be realized

OLYMPIC
RECREATION

131 South Winter Adrian, Michigan

Congratulations to the Class of '40

DR. J. P. BLAND
DR. H. H. HEFFRON
DR. BERNARD PATMOS
DR. G. C. HALL
DR. E. T. MORDEN
DR. E. S. STARK
DR. L. J. STAFFORD
DR. A. L. LENNOX
DR. G. H. WYNN
DR. F. A. HOWLAND

Congratulations to the

. . . Class of '40

Van Camp Milk Company

Evaporated Milk

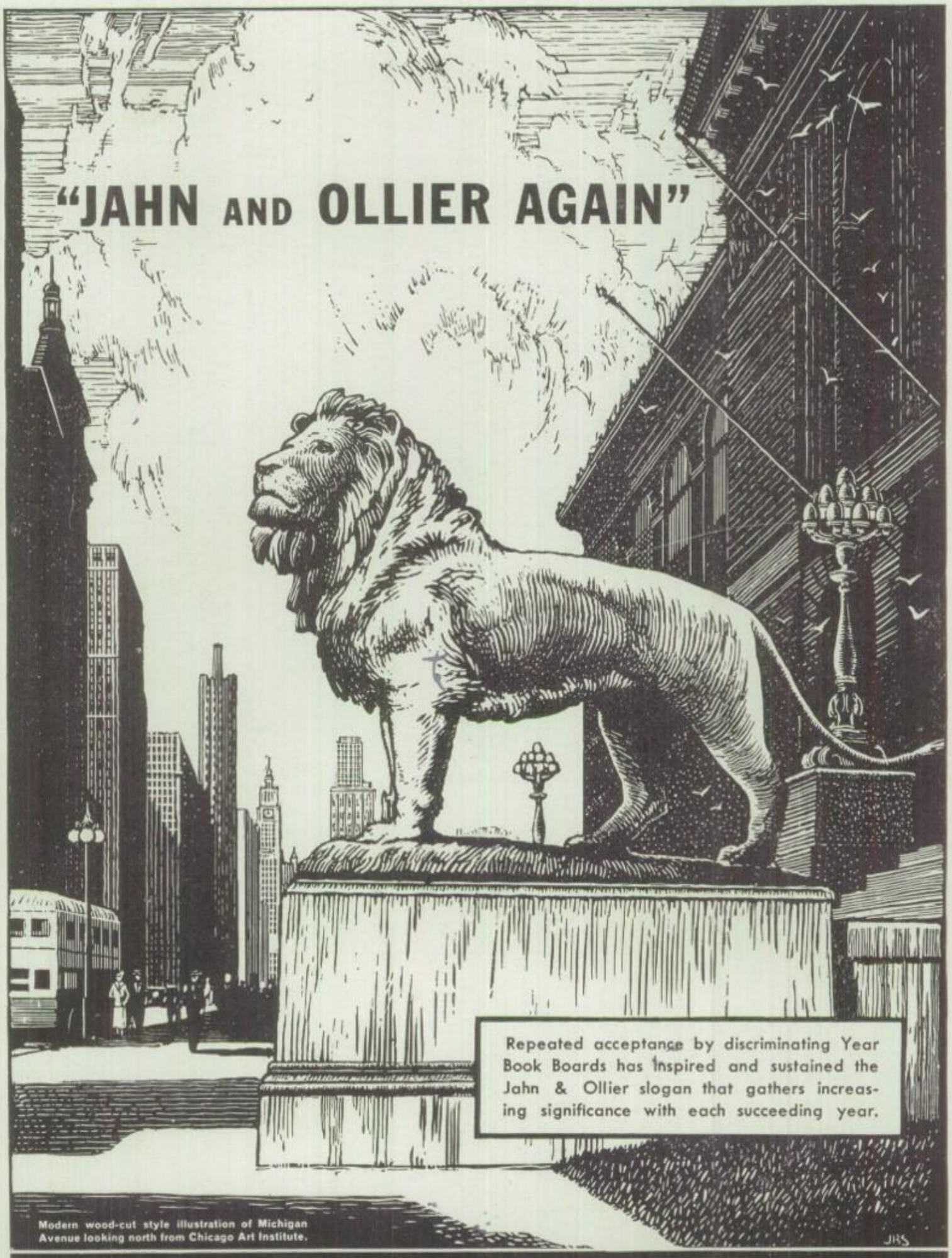

JAHN & OLLIER ENGRAVING CO.

817 West Washington Blvd., Chicago, Ill. - Telephone MONroe 7080

Commercial Artists, Photographers and Makers of Fine Printing Plates for Black and Colors

AUTOGRAPHS

Alice June Argue "41"

Arleene Kerriman "41"

Marie Yeutter

Loretta Wooster "42"

Dorothy Wooster

Ormond Rising

Lyle Yeutter

Marjorie Haas.

Bob Bailey

Jean Randolph.

TT Bell

Marcella Miley

Joanne Foote

Dick Kuster

Madeline Greenwood

Mary G. Russell "41"

John Morgan

Ralph Reinhart

[illegible]

Pat Myers

Jean Negus

Robert L Pierce

Dorothy J McLaughlin

Elizabeth Prochnow

Edna Moeller

Jerry Page

Howard Moore

Bill Pirscher

Russell Platt

Jeannette Pletcher

Kenneth Ostrum

Edna McMordie

Marian Palms

CHICAGO